MetroTrends

HOUSE PRICES CONTINUE TO DECLINE AFTER HOUSING BUBBLE ACROSS ALL TYPES OF METROS

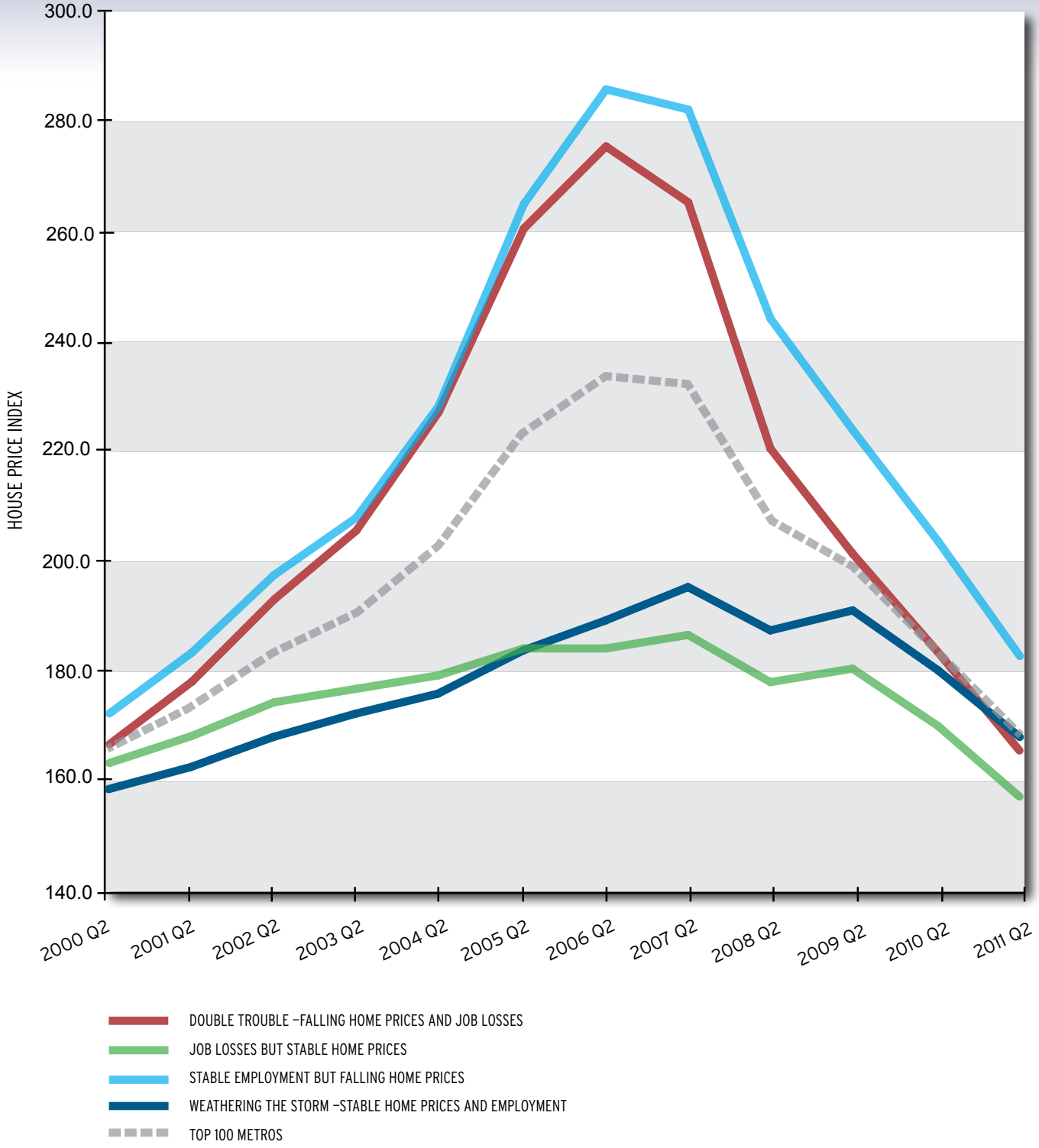

URBAN INSTITUTE

Source: Urban Institute analysis of House Price Index (HPI) data
September 2011